

SOP- OG : COVID-19 Version 2.0

Work flow for Pregnant women coming from containment areas

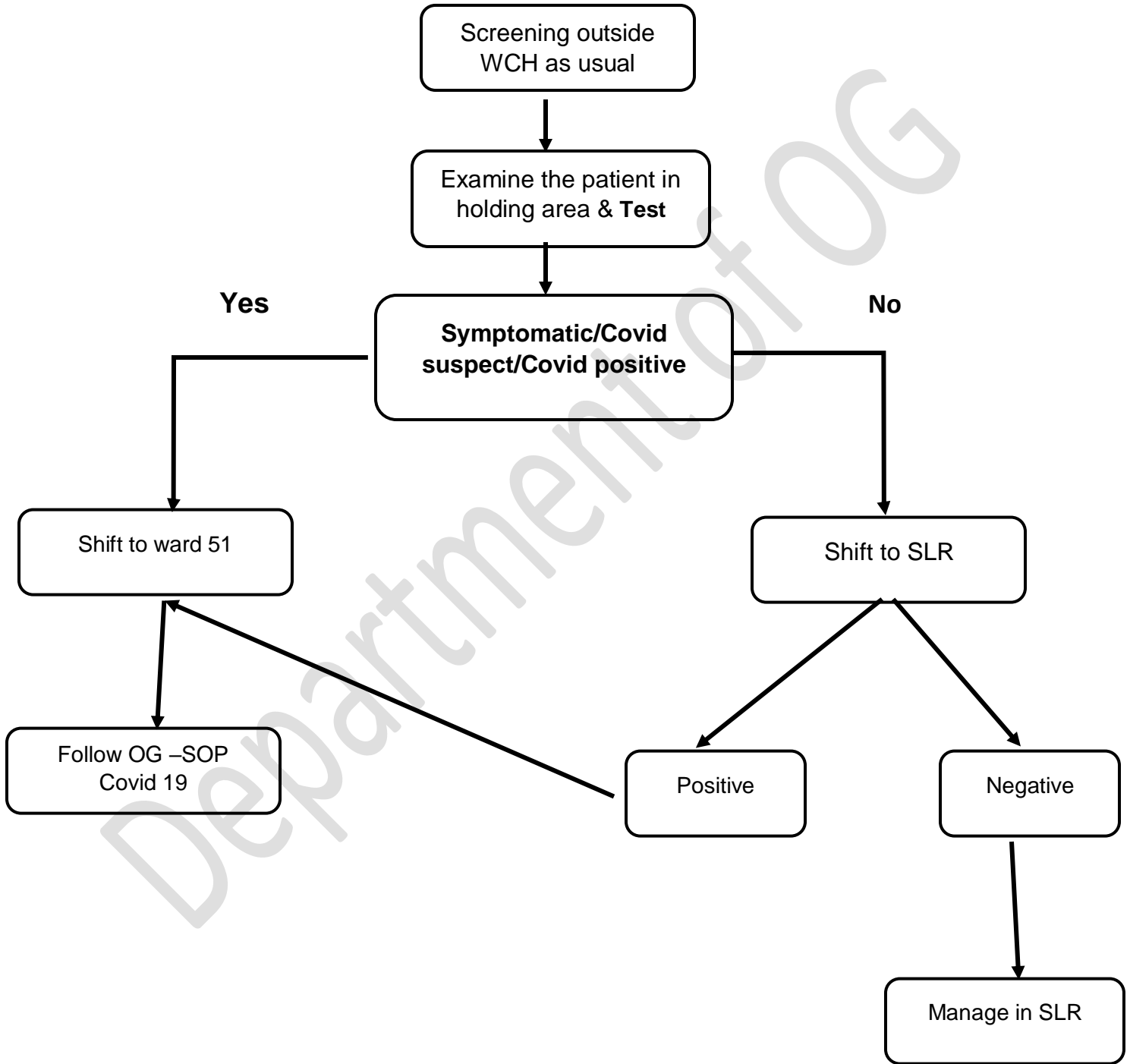

Updated on
25.04.2020



Prepared by
Dr.Sasirekha R
Dr.Chitra T

Verified by
Prof.Veena P
Dr.Haritha Sagili
Department Of OG JIPMER

Approved by
Prof.Latha Chaturvedula

- The policy of testing all pregnant women from containment area in labour or likely to deliver in another 5 days has been adopted from ICMR guidelines (as of now)
- Those who are Covid positive/suspect/symptomatic pregnant women from containment area will be shifted to ward 51 for testing and management. Please follow SOP-OG covid 1 for further management. Those who are asymptomatic will be shifted to ward 51 screening area for testing (mostly) and if not transferrable, covid medical team can be contacted for testing in the holding area itself in OG casualty
- After testing they (asymptomatic women not suspects or symptomatic) will be shifted to SLR
- The area of SLR and HDU (adjacent to SLR) are designated (department policy) exclusively for the management of pregnant women from containment area
- Those who are tested negative (suspects/symptomatic women from containment area who are transferred from ward 51) and those who get admitted to SLR/HDU will either remain in HDU/SLR or get discharged from there
- There is separate resident roster for SLR/HDU and COVID ward which has to be followed
- Whenever possible, avoid any type of obstetric interventions till the result is available
- In emergent situations, any operative intervention is needed before the report is available it has to be undertaken in ward 51 (This includes even for asymptomatic pregnant women from containment area). If an asymptomatic women is laboring (who is not a suspect but from containment area) it can be conducted in SLR
- All admissions to Ward 51/SLR/HDU to be informed to the Covid duty consultant and management plan to be made available to all the team members
- This policy will be adopted as of now and it will be modified as and when necessary

Prepared by
Dr.Sasirekha R
Dr.Chitra T

Verified by
Prof.Veena P
Dr.Haritha Sagili

Approved by
Prof.Latha Chaturvedula

Department Of OG JIPMER